



Installation Instructions

www.ergomart.com | 888 420 3200

STEP 1 | MOUNTS

Install Mount to Static Column..... Page 2
Install Mount to Height Adjust Column..... Page 4

STEP 2 | CENTER BEAM

Install Center Beam to Static Column..... Page 3
Install Center Beam to Height Adjust Column..... Page 5

STEP 3 | EXTENSION BEAMS (optional)..... Page 6

STEP 4 | DUAL TIER STATIC COLUMN (optional).....Page 7

STEP 5 | MONITOR TILTER..... Page 8

STEP 6 | MONITOR CUPS..... Page 9

STEP 7 | CABLE MANAGEMENT..... Page 10

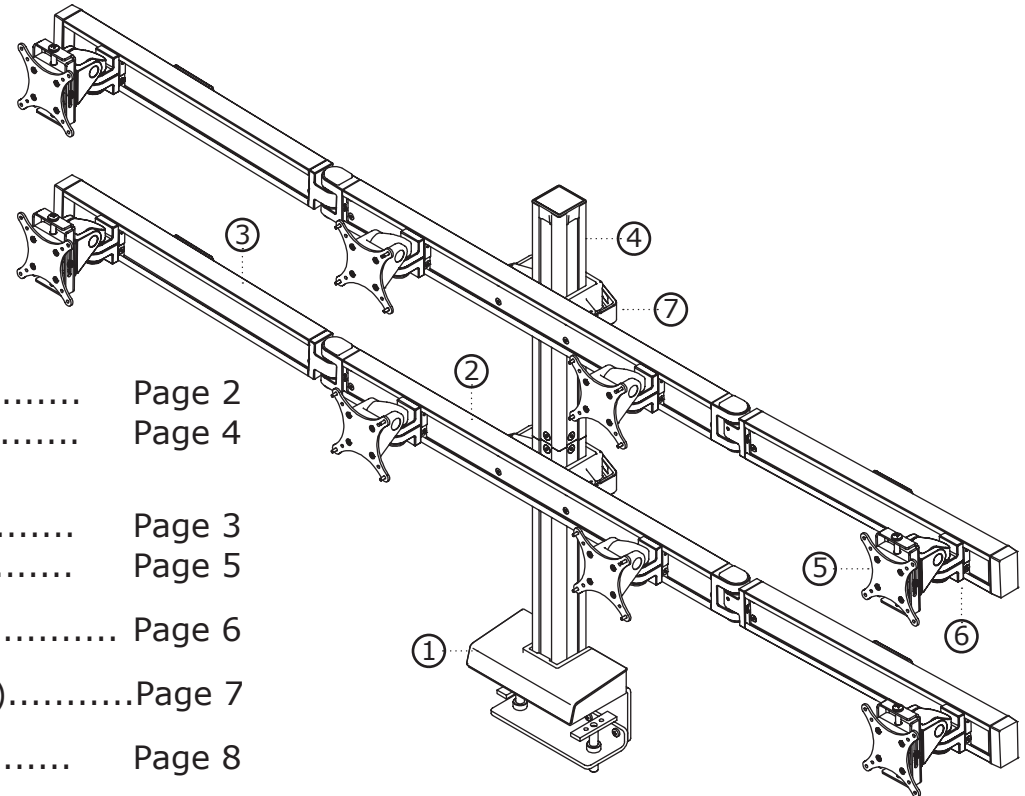

NOTE: Depending on your Connect monitor stand configuration, you may not receive all the parts shown in these instructions.

connect

Static Column | Mounts

www.ergomart.com | 888 420 3200

CLAMP MOUNT

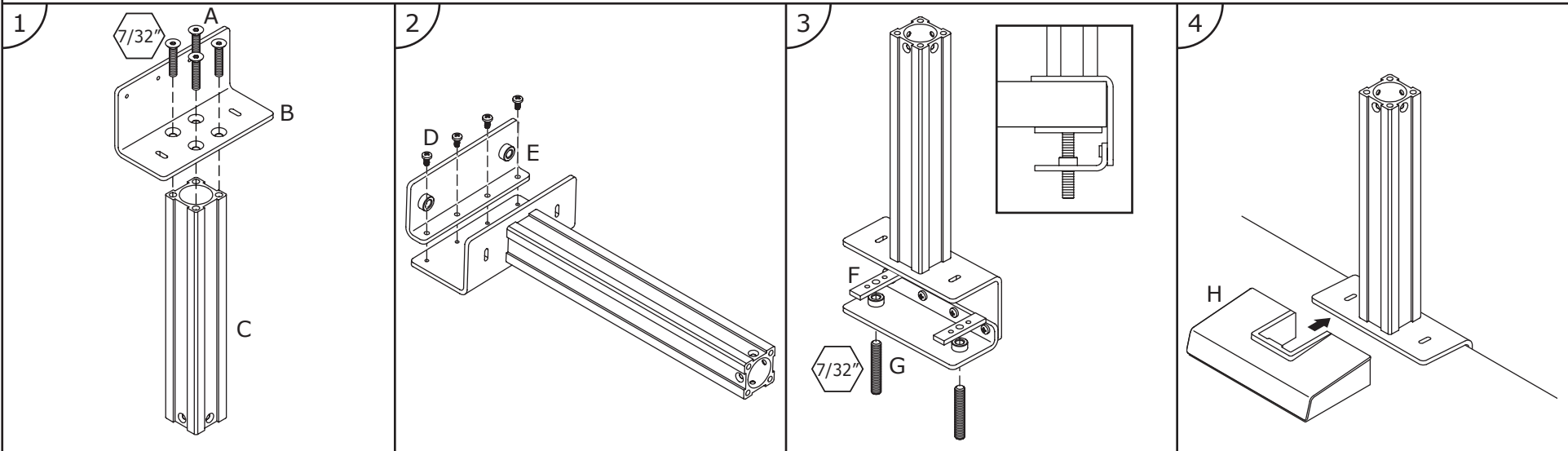

THRU MOUNT

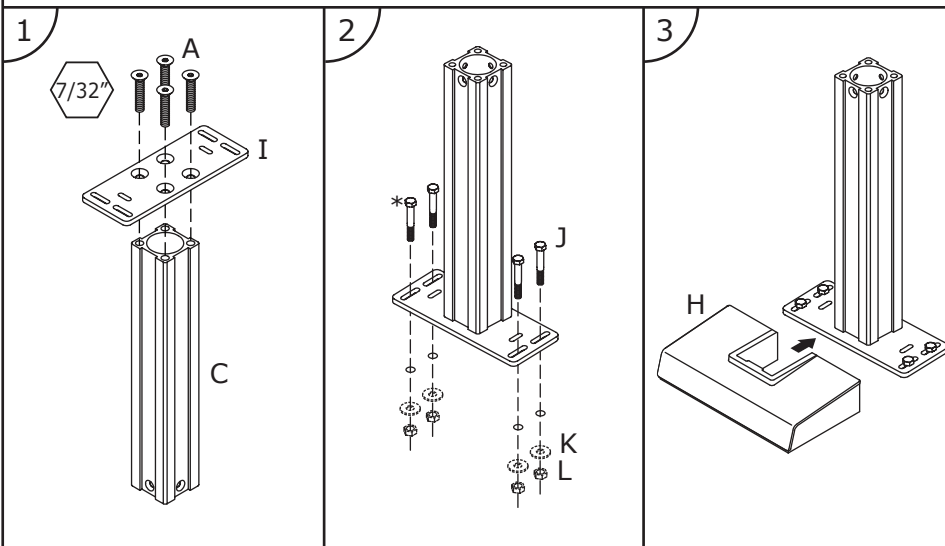

RAIL MOUNT

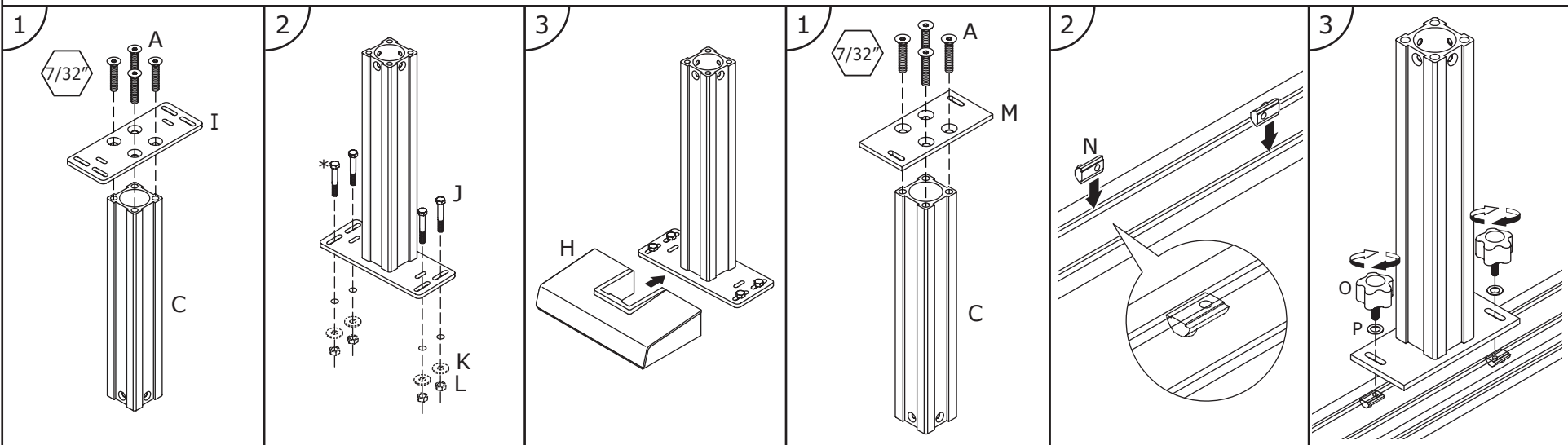

connect

Static Column | Center Beam

www.ergomart.com | 888 420 3200

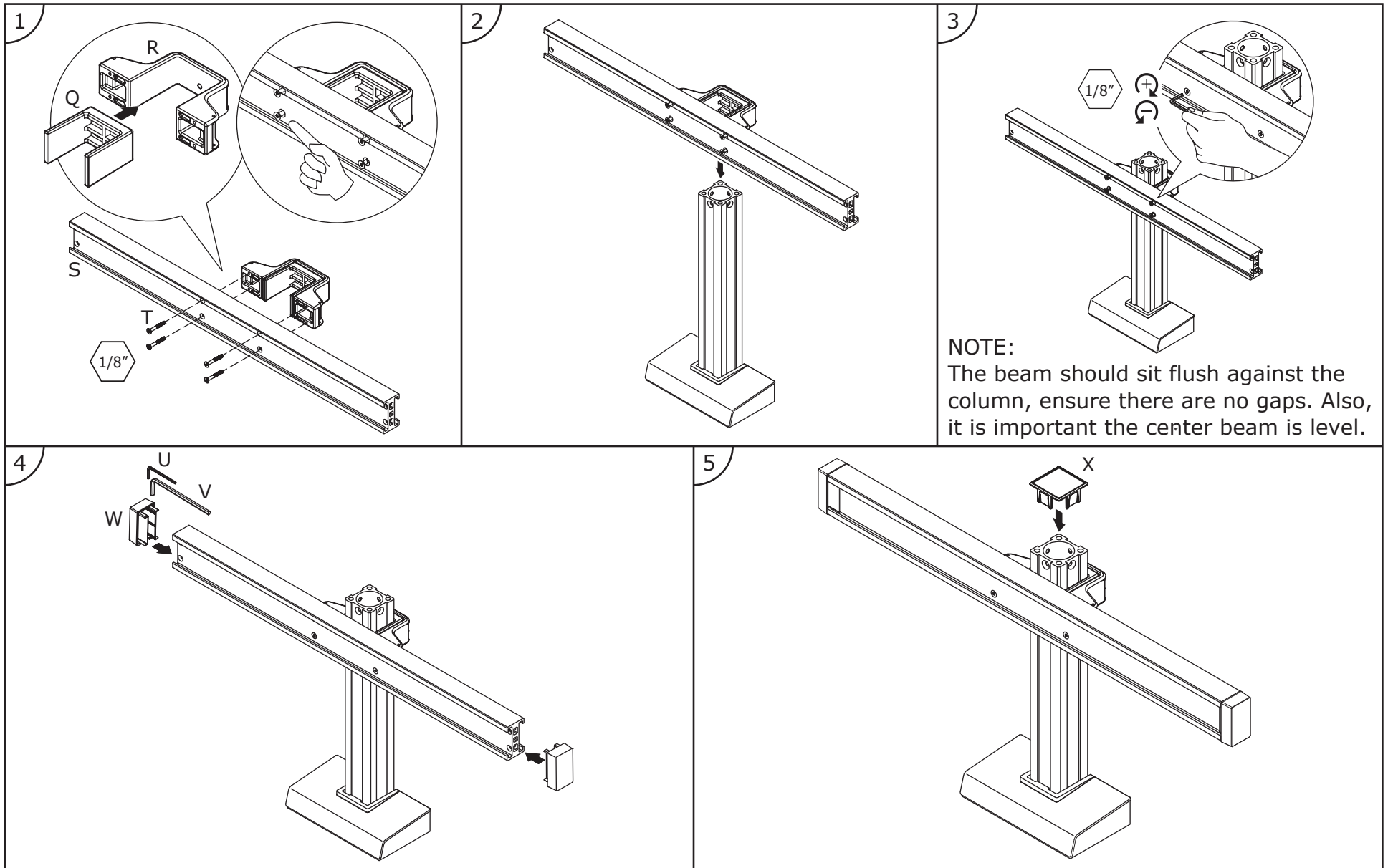



Height Adjust Column | Mounts

www.ergomart.com | 888 420 3200

CLAMP MOUNT

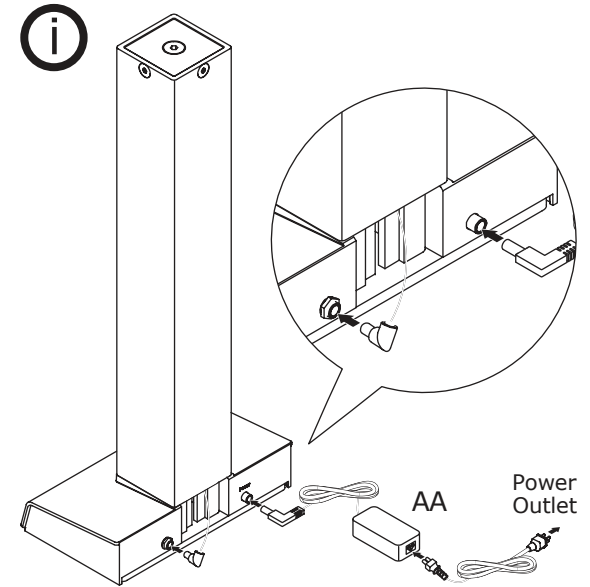
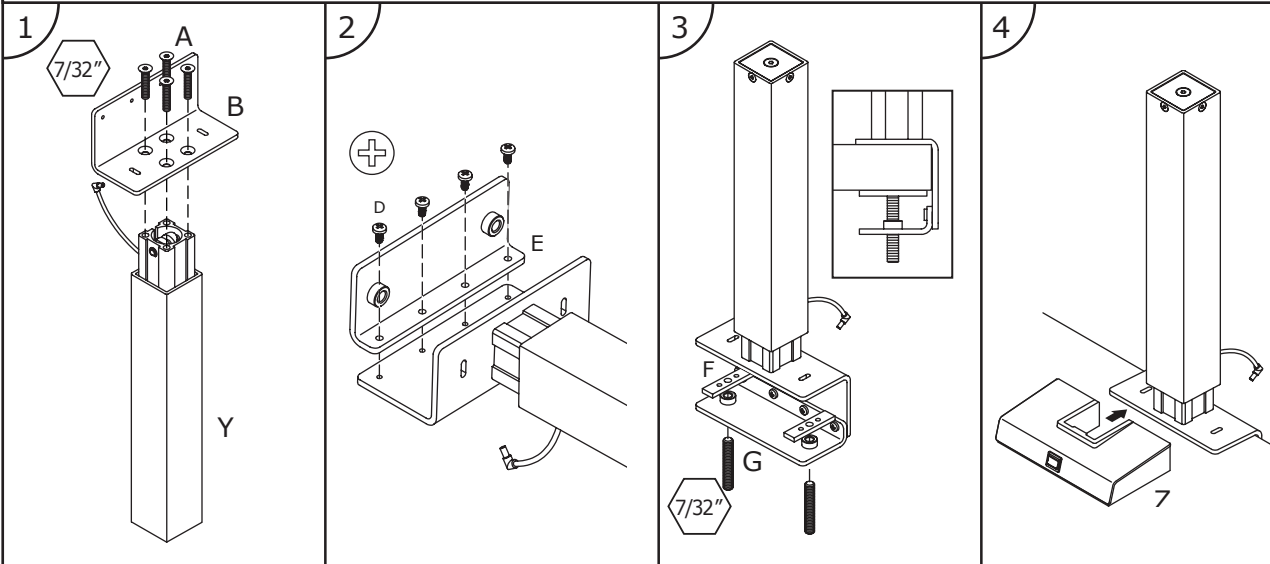

THRU MOUNT

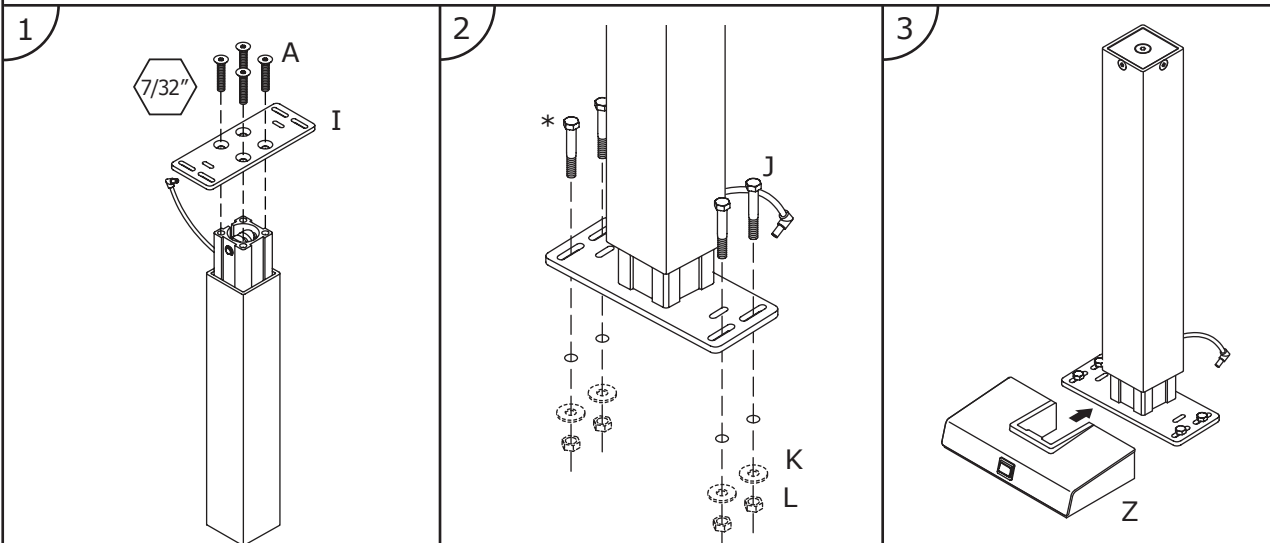

NOTE: With the switch in the up or down position, the column will continue its travel until max extension or contraction is reached.

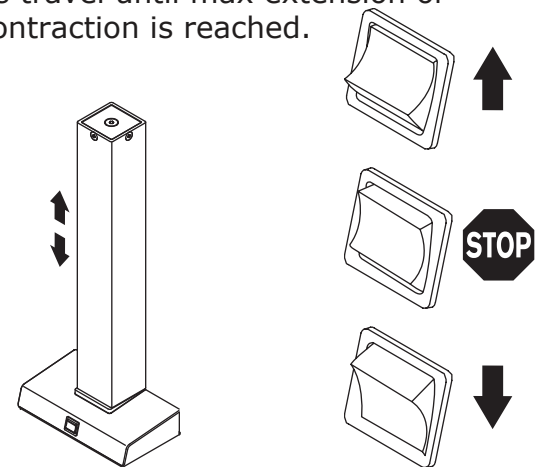



Height Adjust Column | Center Beam

www.ergomart.com | 888 420 3200

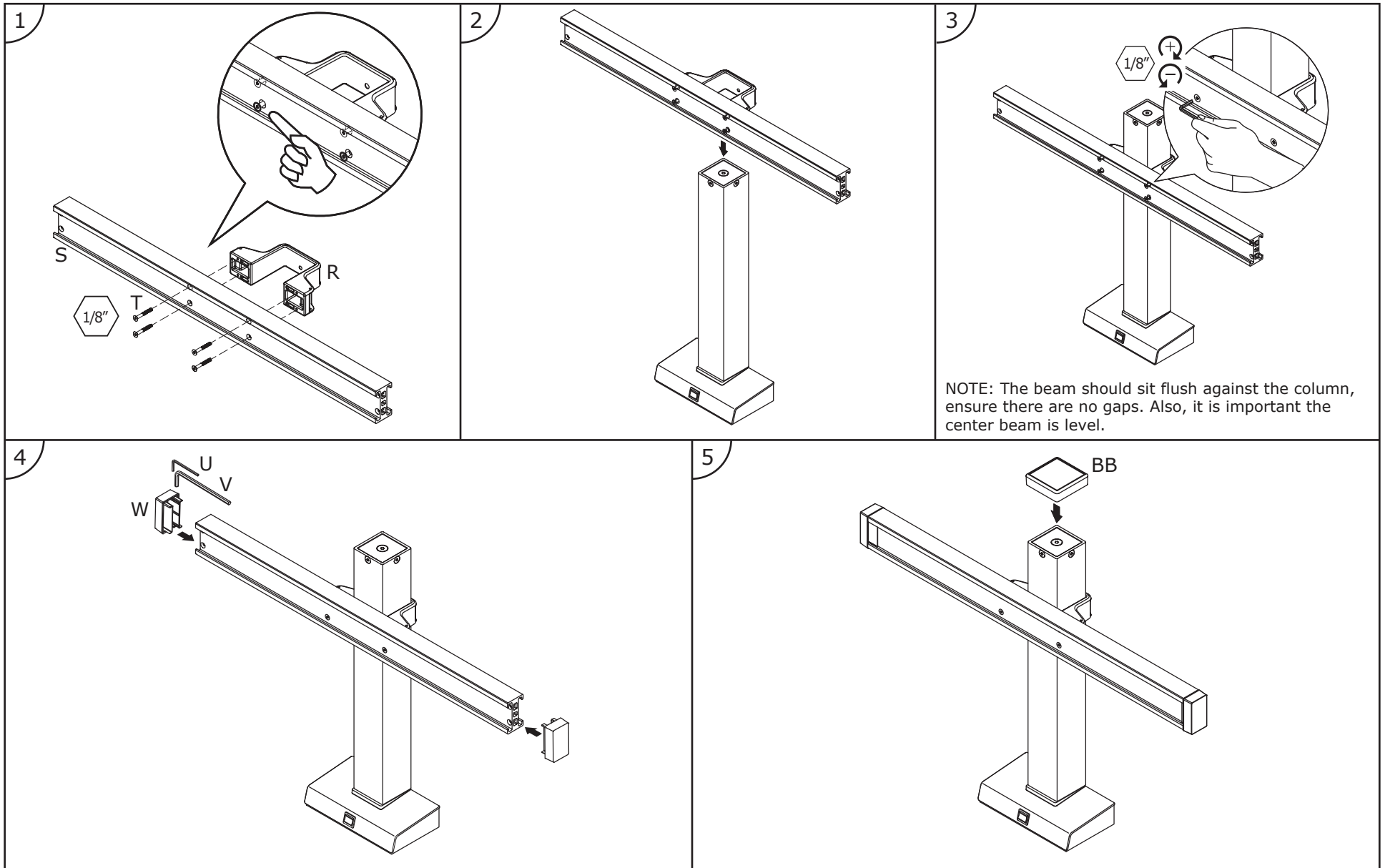

Connect Extension Beams

www.ergomart.com | 888 420 3200

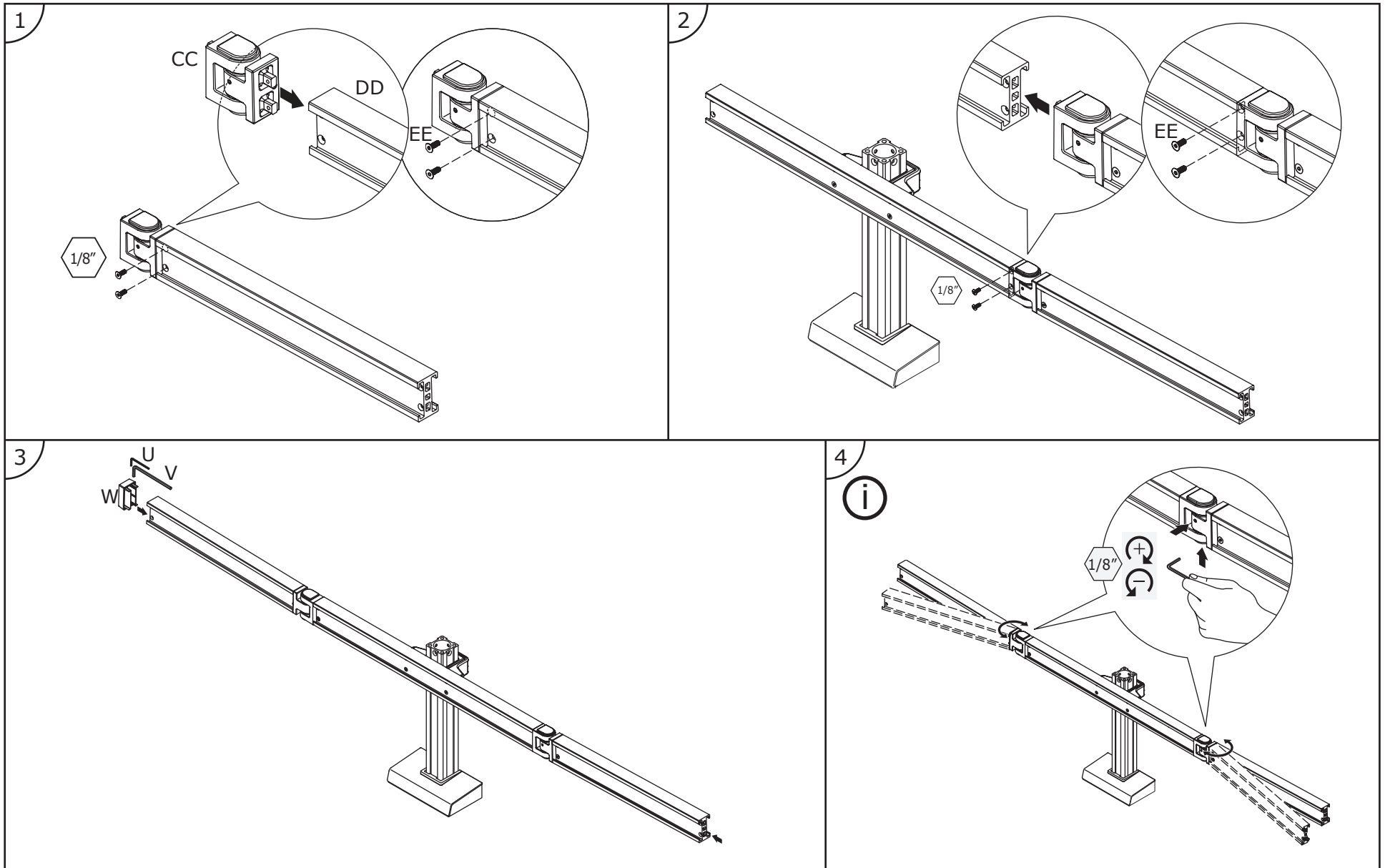

connect

Static Column | Center Beam

www.ergomart.com | 888 420 3200

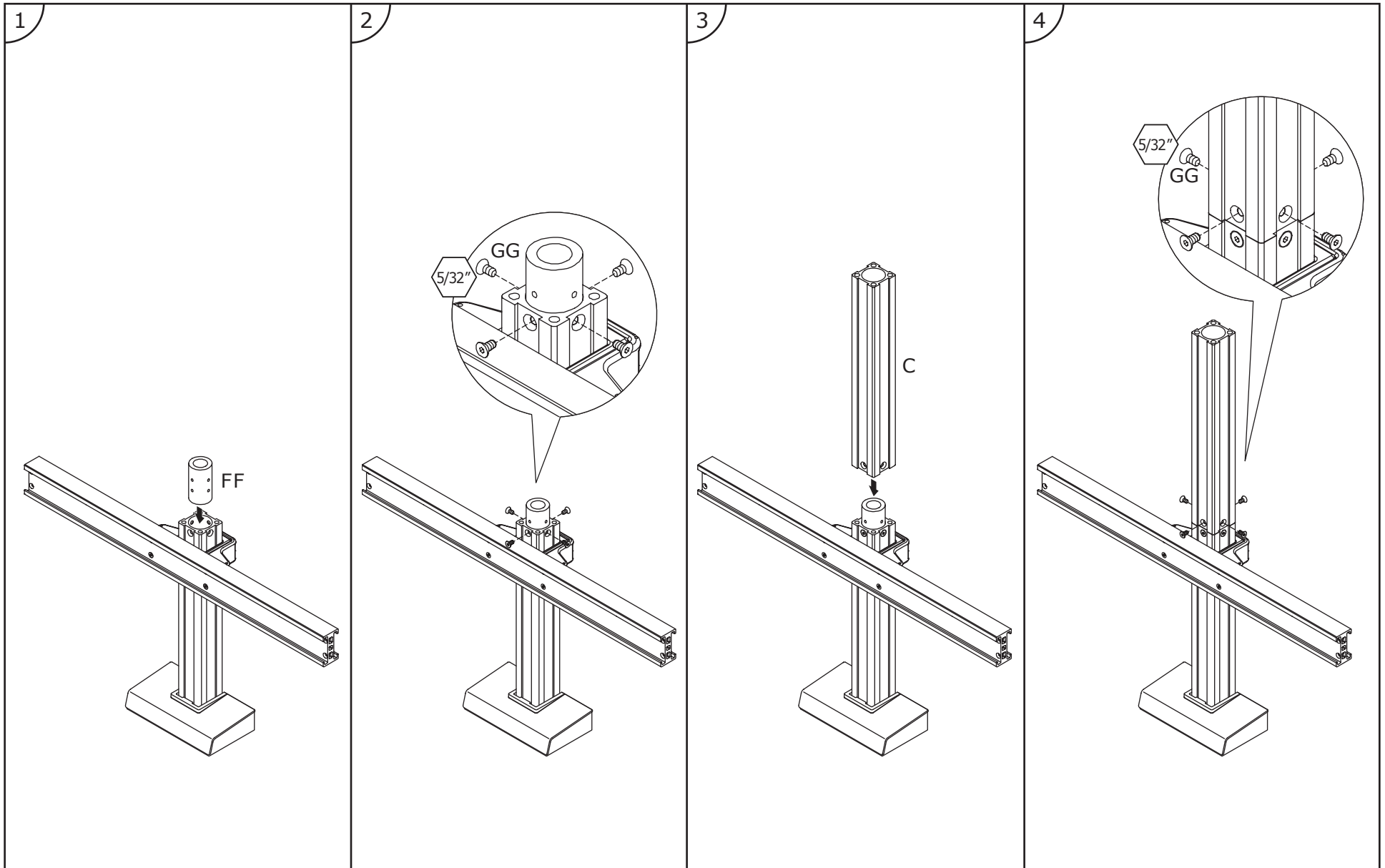

connect Monitor Tilter

www.ergomart.com | 888 420 3200

STANDARD TILTER & SPRING TILTER

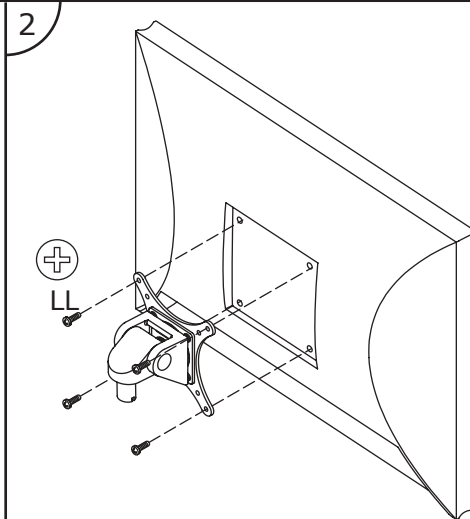
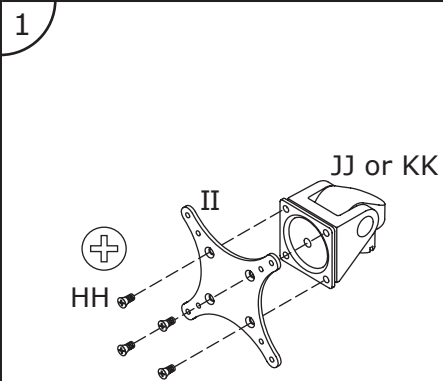

QUICK RELEASE TILTER

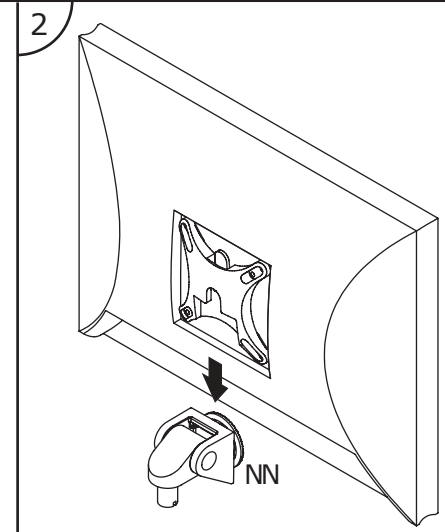
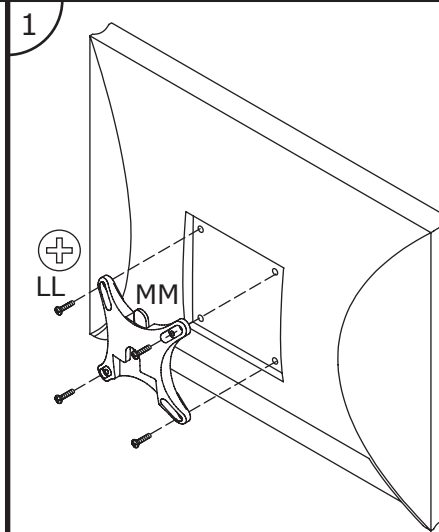

FINE TUNE HEIGHT ADJUST TILTER

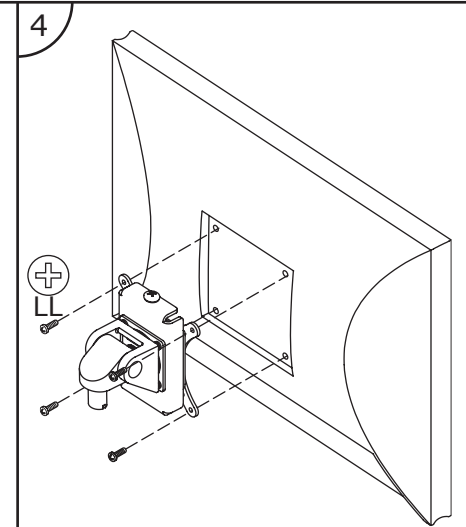
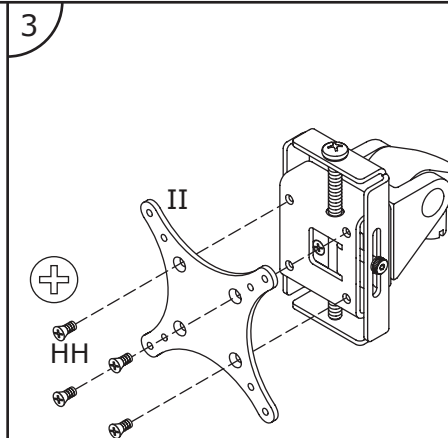
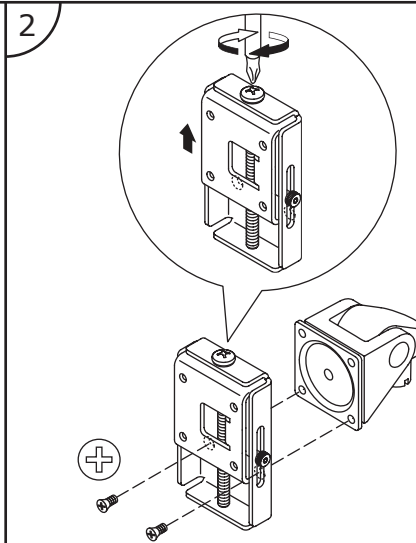
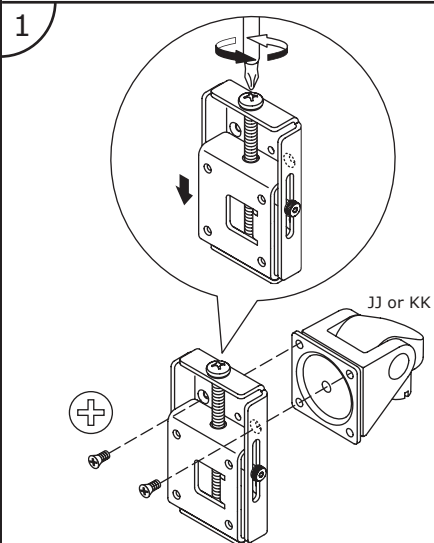

Connect Monitor Cups

www.ergomart.com | 888 420 3200

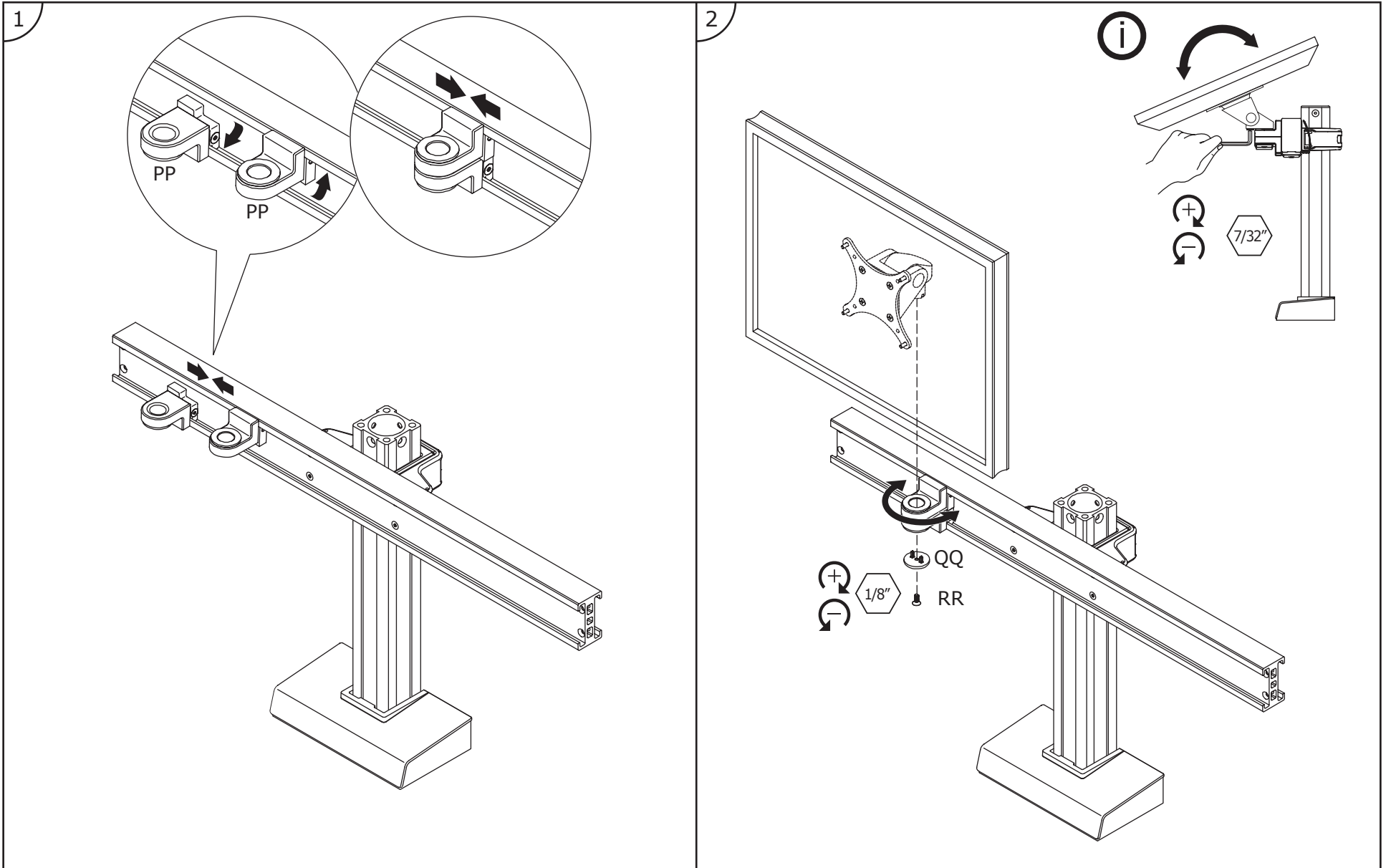





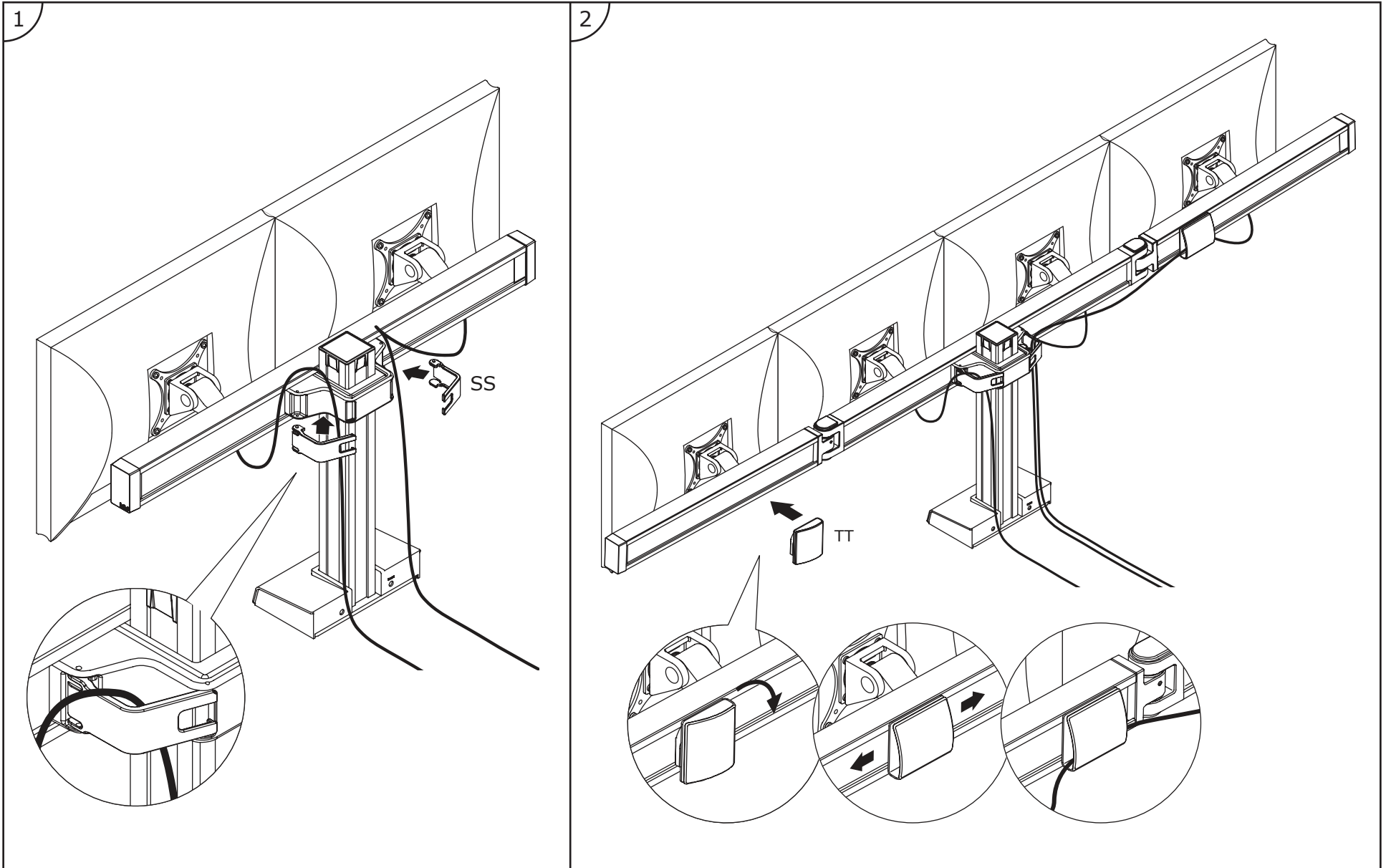





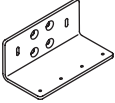
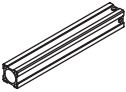

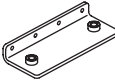
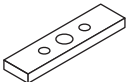

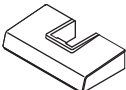
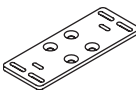
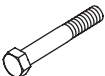

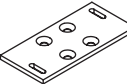



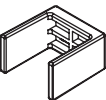
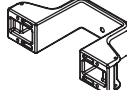

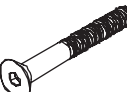



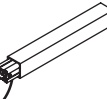

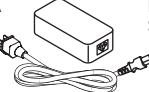

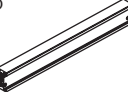





connect Cable Management

www.ergomart.com | 888 420 3200



Connect Parts List

www.ergomart.com | 888 420 3200

<p>A  3/8-16 X 1" FHSCS</p> <p>B  Large "L"</p> <p>C  Static Column</p> <p>D  1/4-20 x 1/2" PhPHS</p> <p>E  Small "L"</p> <p>F  Spacer</p> <p>G  1/2-13 x 3" Set Screw</p> <p>H  Base Plate Cover</p> <p>I  Thru Mount Base Plate</p> <p>J  1/4-20 x 2-1/2" Hex Bolt</p>	<p>K  Thru Mount Washer</p> <p>L  Thru Mount Nut</p> <p>M  Rail Mount Base Plate</p> <p>N  Rail Mount Drop-In Nut</p> <p>O  Rail Mount Knob</p> <p>P  Rail Mount Washer</p> <p>Q  Column Clamp Spacer</p> <p>R  Column Clamp</p> <p>S  Center Beam (30")</p> <p>T  FHSCS 10-32 x 1-1/2"</p>	<p>U  1/8" Allen Wrench</p> <p>V  7/32" Allen Wrench</p> <p>W  End Cap</p> <p>X  Static Column Cap</p> <p>Y  Height Adjust Column</p> <p>Z  Height Adjust Base Plate Cover</p> <p>AA  Height Adjust Power Supply</p> <p>BB  Height Adjust Column Cap</p> <p>CC  Hinge</p> <p>DD  Extension Beam (10" or 20")</p>	<p>EE  10-32 x 1/2" FHSCS</p> <p>FF  Static Column Link</p> <p>GG  1/4-20 x 1/2" FHSCS</p> <p>HH  10-32 x 3/8" PhPHS</p> <p>II  75/100 mm VESA Adapter</p> <p>JJ  Standard Monitor Tilter</p> <p>KK  HD Monitor Tilter</p> <p>LL  M4 x 12mm PhPHS</p> <p>MM  QR VESA Adapter</p> <p>NN  QR Monitor Tilter</p>	<p>OO  Fine Tune Adjust Adapter</p> <p>PP  Monitor Cup</p> <p>QQ  Dog Washer</p> <p>RR  10-32 x 1/2" FHSCS</p> <p>SS  Column Cable Clip</p> <p>TT  Extension Beam Cable Clip</p>
---	--	---	--	--